

AREA WITHIN TRAVERSE 1.15
 AREA BETWEEN TRAVERSE & CREEK + 0.10
NET ACRES 1.25

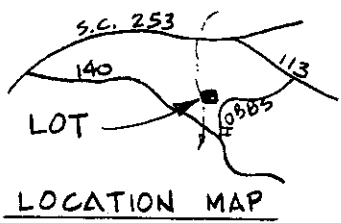

SURVEY REFERENCE:
 DEED TO JAMES CLAYTON, RECORDED
 DEED BOOK 907 PAGE 157.

FILED
 GREENVILLE CO. S. C.
 JUN 22 12 10 PM '78
 DONNIE S. TANKERSLEY
 R.M.C.

DAVIS & FLOYD ENGINEERS INC.
GREENWOOD, S. C.

38573



Robert K. Leake

S.C. REG. L.S. No. 2946
 I HEREBY CERTIFY THE ERROR OF
 CLOSURE FOR THIS SURVEY TO BE
 1:13,776 AND THE AREA WAS
 DETERMINED BY D. M. D. METHOD.

PLAT
PROPERTY OF
SLOAN CONSTRUCTION CO.

JAMES CLAYTON TRACT
LOCATED IN
GREENVILLE COUNTY, S. C.

JUNE 1978

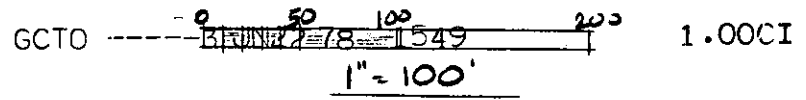

✓ 6-R-10

MICROFILMED